

OPENING SCHEDULE		
PRODUCT CODE	COUNT	
310 INTERIOR	1	
310N1 ARCH	2	
320R63	1	
34332.2 TRANSOM	1	

AREA SCHEDULE		
NAME	AREA	DATE
2ND FLOOR	845.7 sq. ft.	03/20/05
1ST FLOOR	3441.8 sq. ft.	03/10/05
TOTAL LIVING	4287.5 sq. ft.	03/10/05

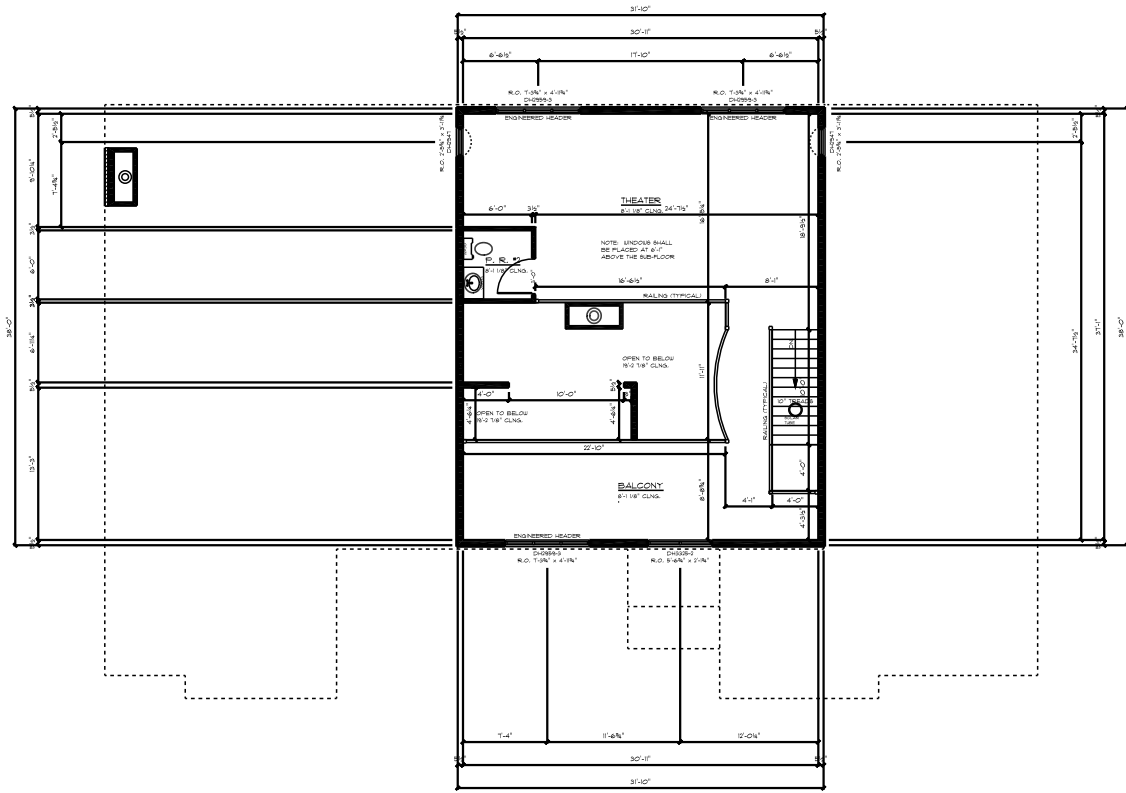

This CAD design is not an architectural drawing. You, your architect and/or your contractor are responsible to determine that the CAD meets all local building codes and requirements, the correctness of all measurements, that the CAD satisfactorily conforms to conditions at the construction site, for any special applications, alterations or modifications for proper use of materials and construction techniques and for the resulting building.

GENERAL NOTES:

1. All dimensions are from edge of framing to edge of framing unless noted otherwise.
2. Exterior framing walls are drawn as TYP with concrete foundation.
3. Interior framing walls are drawn as 2" x 6" x 8" U.S.
4. Floor joist beams and headers size and location per manufacturer's engineered plans.
5. Ceiling heights may vary with manufacturer's engineered floor plans.
6. Window dimensions, if indicated, are R. O. sizes.
7. Opening locations not dimensioned shall be centered on wall space.
8. Openings indicated with preference over solid drawings.

AREA SCHEDULE		
NAME	AREA	DATE
2ND FLOOR	845.7 sq. ft.	03/20/05
1ST FLOOR	3441.8 sq. ft.	03/10/05
TOTAL LIVING	4287.5 sq. ft.	03/10/05

CREATIVE PRODUCTS, INC. - NEW HOME	DATE: December 11, 2004
PROJECT NUMBER: 04	DRAWN BY: DME
PROJECT: 104-1-007	
2ND FLOOR PLAN	
DRAWING NUMBER	2
CS 3	

FRARY LUMBER & SUPPLY